

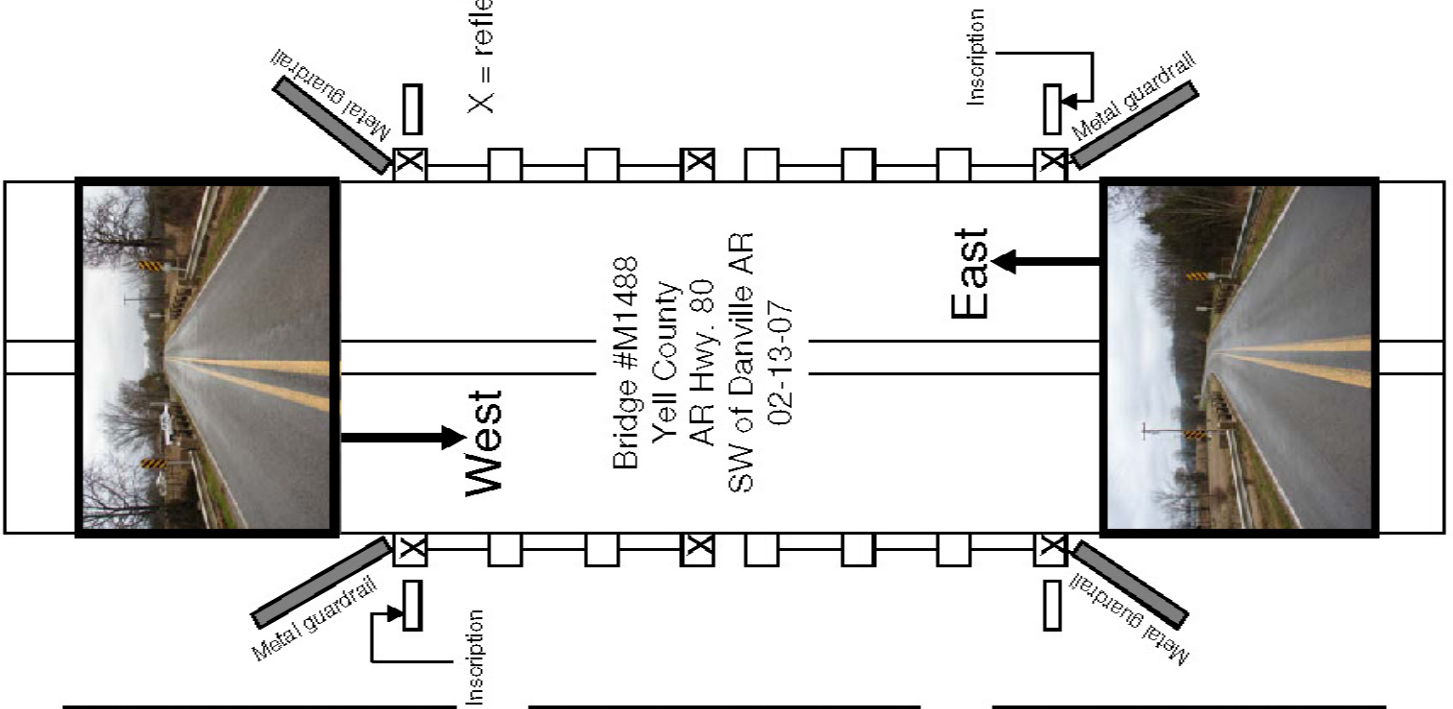

EVALUATION BRIDGE #M1488
STATE HIGHWAY 80
YELL COUNTY
CONCRETE SLAB
DATE OF CONSTRUCTION – 1942
BUILDER – WORKS PROGRESS ADMINISTRATION



WPA Bridges Properties ✕

General | Attributes

Name	Value
▶ Bridge_Number	M1488
Type	101
HAER_Number	nil
county_name	Yell
District	8
Route	SH 80
Section	2
Date_Built	1942
SHPO_Number	nil
Log_Mile	15.46
Name	Long Creek Bridge
Description	Concrete Slab
Topographic_Map	Danville
Programmed	No
HB_Inventory_Date	nil
Water_Crossing	Long Creek
Demolished	No
In_Service	Yes
Pool_Reserve	No
Evaluation	True
Unique_Attributes	nil
Spans	2
Main_Span_Length	23
Main_Span_Width	22.8
Vertical	nil
Total_Length	46
Photographed	True
Field_Condition	unknown
Rehabed	No
Nom_by_SHPO	No
ID1	339
Builder	Works Progress Administration (WPA)
Owner	State
Skewed	No
Degrees_of_Skew	nil

OK Cancel

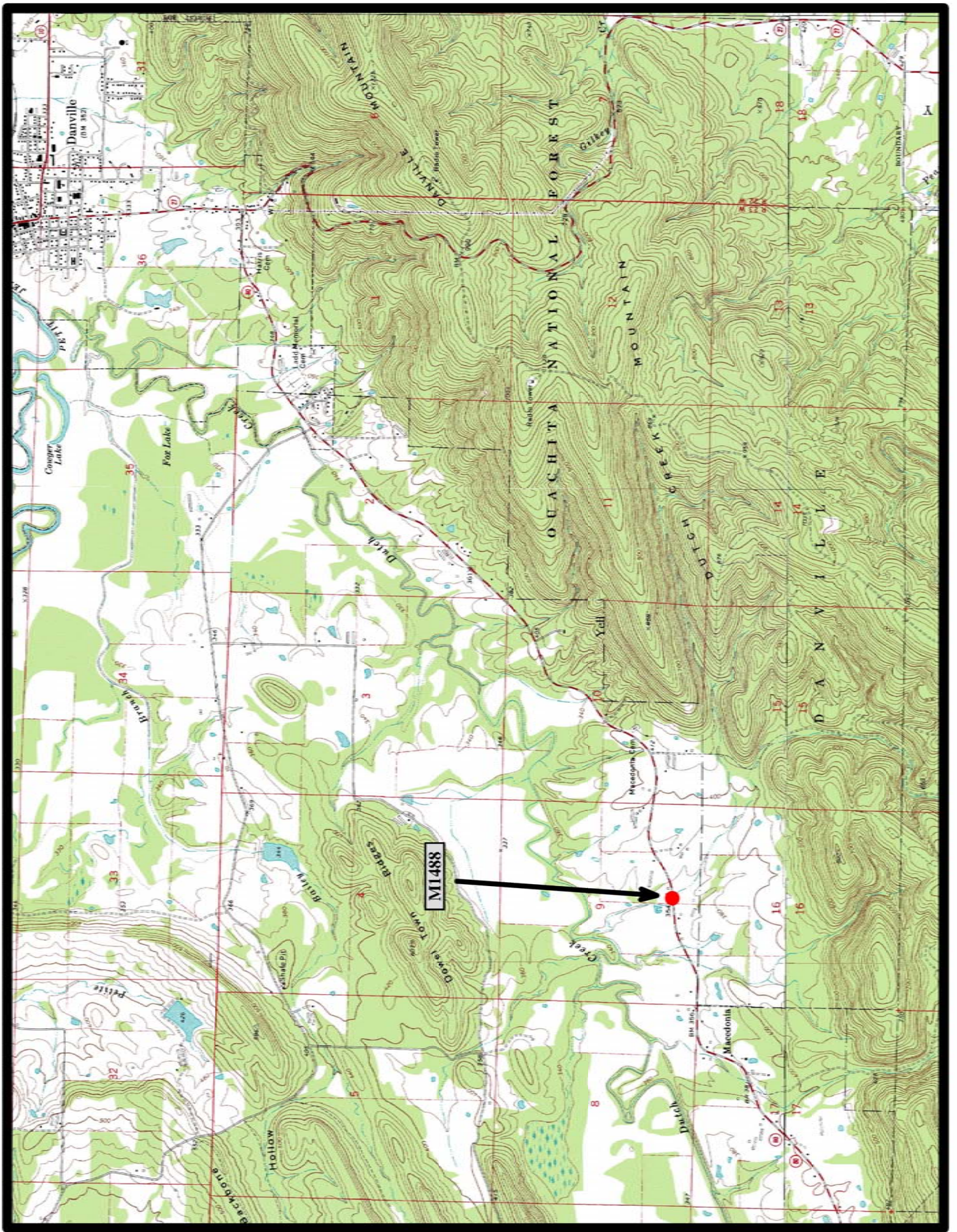

Danville 7.5 min. Quad

Notes



EVALUATION BRIDGE #M1667
COUNTY ROAD 819
VAN BUREN COUNTY
CONCRETE SLAB
DATE OF CONSTRUCTION – 1939
BUILDER – WORKS PROGRESS ADMINISTRATION

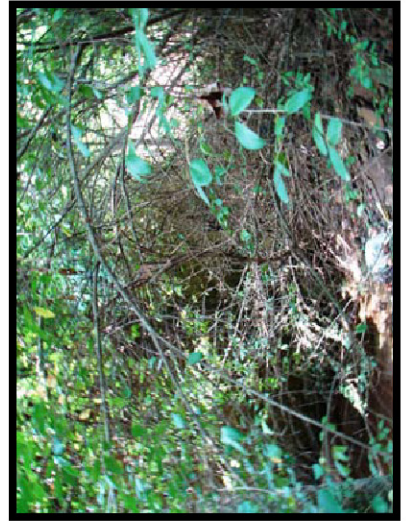
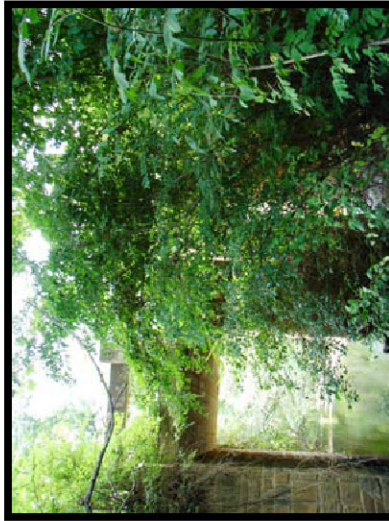
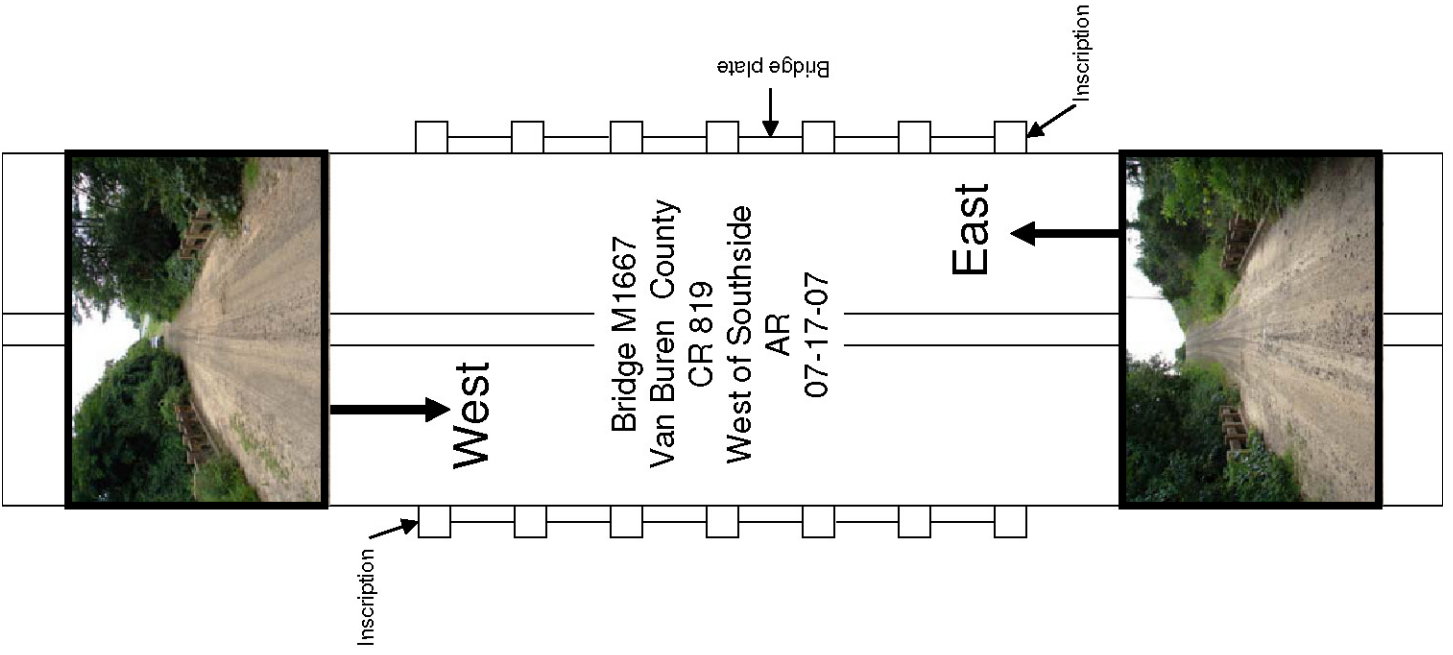
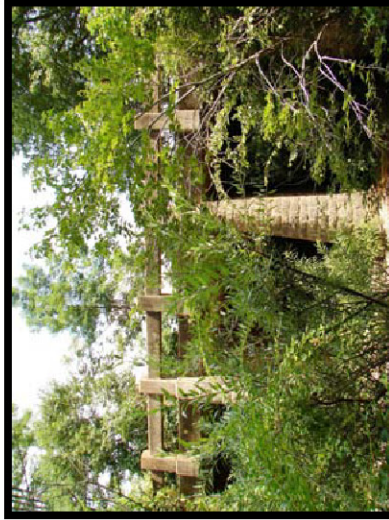

WPA Bridges Properties



General | Attributes

Name	Value
Bridge_Number	M1667
Type	101
HAER_Number	nil
county_name	Van Buren
District	8
Route	CR 819
Section	F
Date_Built	1939K
SHPO_Number	nil
Log_Mile	0.65
Name	Duke Creek Bridge
Description	Concrete Slab
Topographic_Map	Bee Branch
Programmed	No
HB_Inventory_Date	nil
Water_Crossing	Duke Creek
Demolished	No
In_Service	Yes
Pool_Reserve	No
Evaluation	True
Unique_Attributes	nil
Spans	3
Main_Span_Length	12
Main_Span_Width	21.5
Vertical	nil
Total_Length	36
Photographed	True
Field_Condition	fair
Rehabed	No
Nom_by_SHPO	No
ID1	327
Builder	Works Progress Administration (WPA)
Owner	County
Skewed	No
Degrees_of_Skew	nil

OK

Cancel

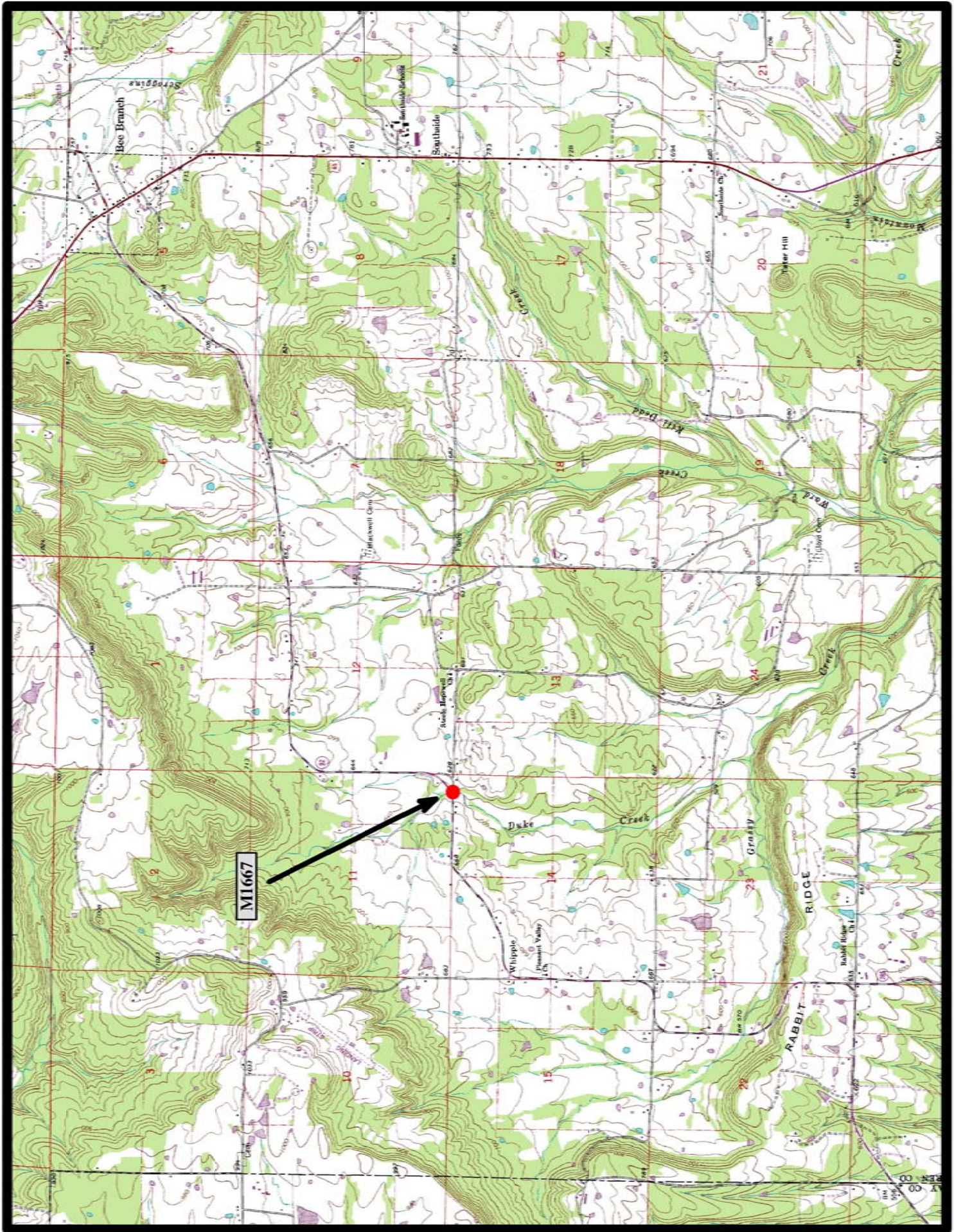

Bee Branch 7.5 min. Quad

Notes